652

Kolpingkapelle
Kindsbach

gest. v._____
FLUTE - PICCOLO

James Bond Suite

I. James Bond Theme

~~240~~

By Monty Norman
Arranged by Frank Erickson

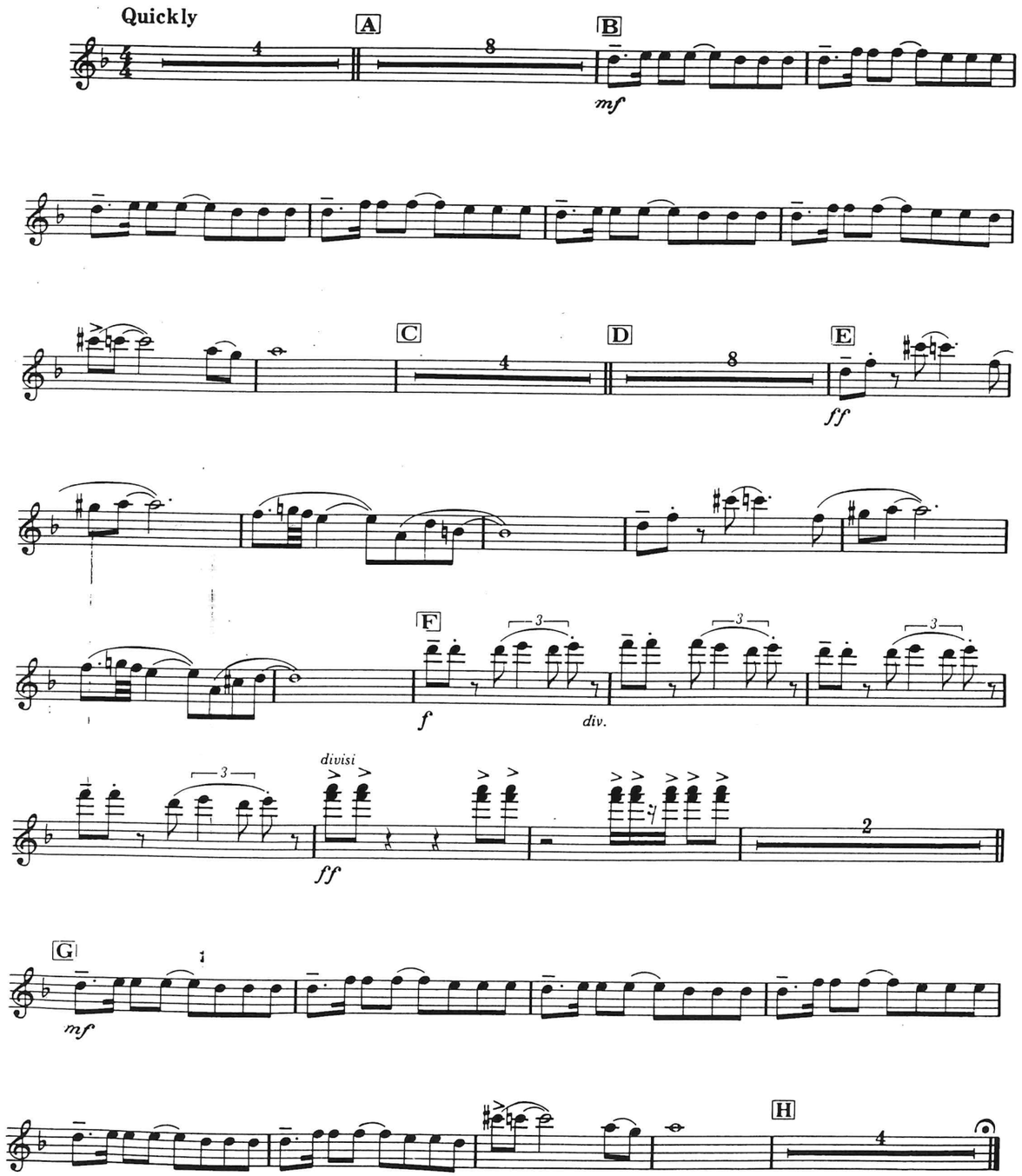

"James Bond Theme" - Copyright © 1962 UNITED ARTISTS MUSIC LTD., London, England
All Rights for the U.S. and Canada Controlled by UNART MUSIC CORPORATION
All Rights of UNART MUSIC CORPORATION Assigned to CBS CATALOGUE PARTNERSHIP
All Rights Administered by CBS UNART CATALOG INC.
International Copyright Secured Made in U.S.A. All Rights Reserved

II. Live And Let Die

Words and Music by
Paul McCartney and Linda McCartney
Arranged by Frank Erickson

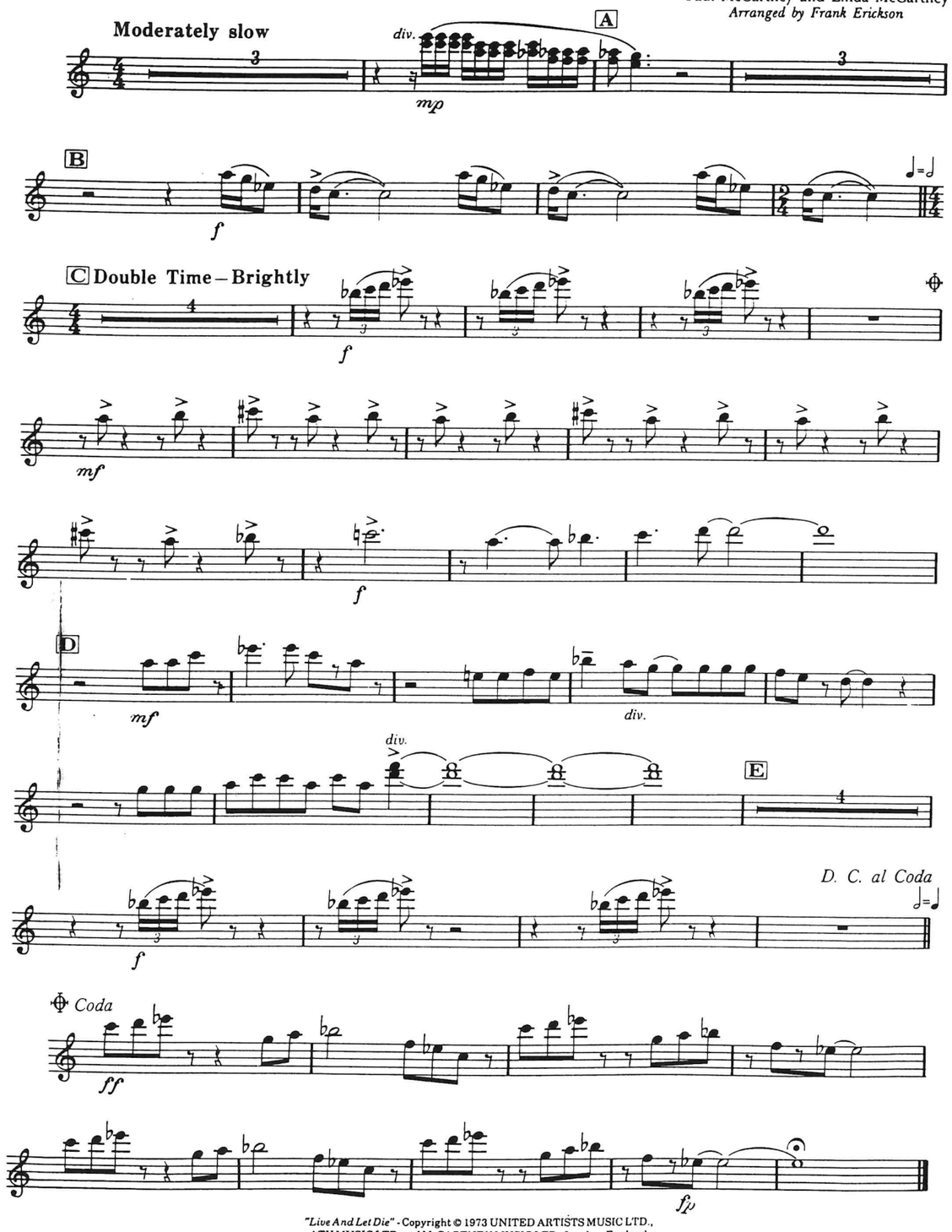

"Live And Let Die" - Copyright © 1973 UNITED ARTISTS MUSIC LTD.,
ATV MUSIC LTD. and McCARTNEY MUSIC LTD., London, England
All Rights for the U.S. and Canada Controlled by UNART MUSIC CORPORATION
All Rights of UNART MUSIC CORPORATION Assigned to CBS CATALOGUE PARTNERSHIP
All Rights Administered by CBS UNART CATALOG INC.
International Copyright Secured Made in U.S.A. All Rights Reserved

III. For Your Eyes Only

Words and Music by
Michael Leeson and Bill Conti
Arranged by Frank Erickson

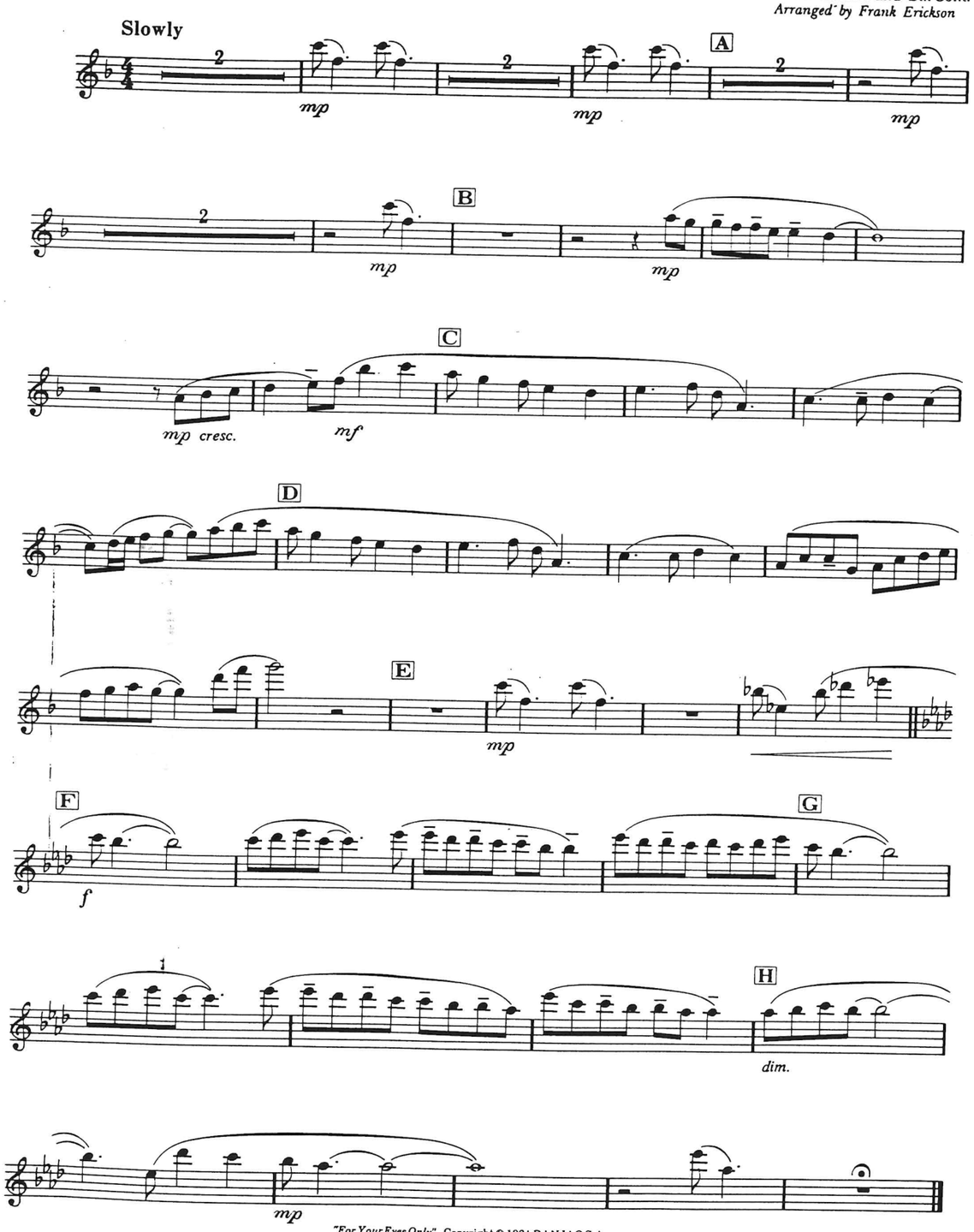

"For Your Eyes Only" - Copyright © 1981 DANJAQ S.A.
All Rights Controlled by UNITED ARTISTS MUSIC CO., INC. and UNART MUSIC CORPORATION
All Rights of UNITED ARTISTS MUSIC CO., INC. and UNART MUSIC CORPORATION
Assigned to CBS CATALOGUE PARTNERSHIP
All Rights Administered by CBS U CATALOG INC. and CBS UNART CATALOG INC.
International Copyright Secured Made in U.S.A. All Rights Reserved

IV. Goldfinger

Lyric by Leslie Bricusse and Anthony Newley
Music by John Barry
Arranged by Frank Erickson

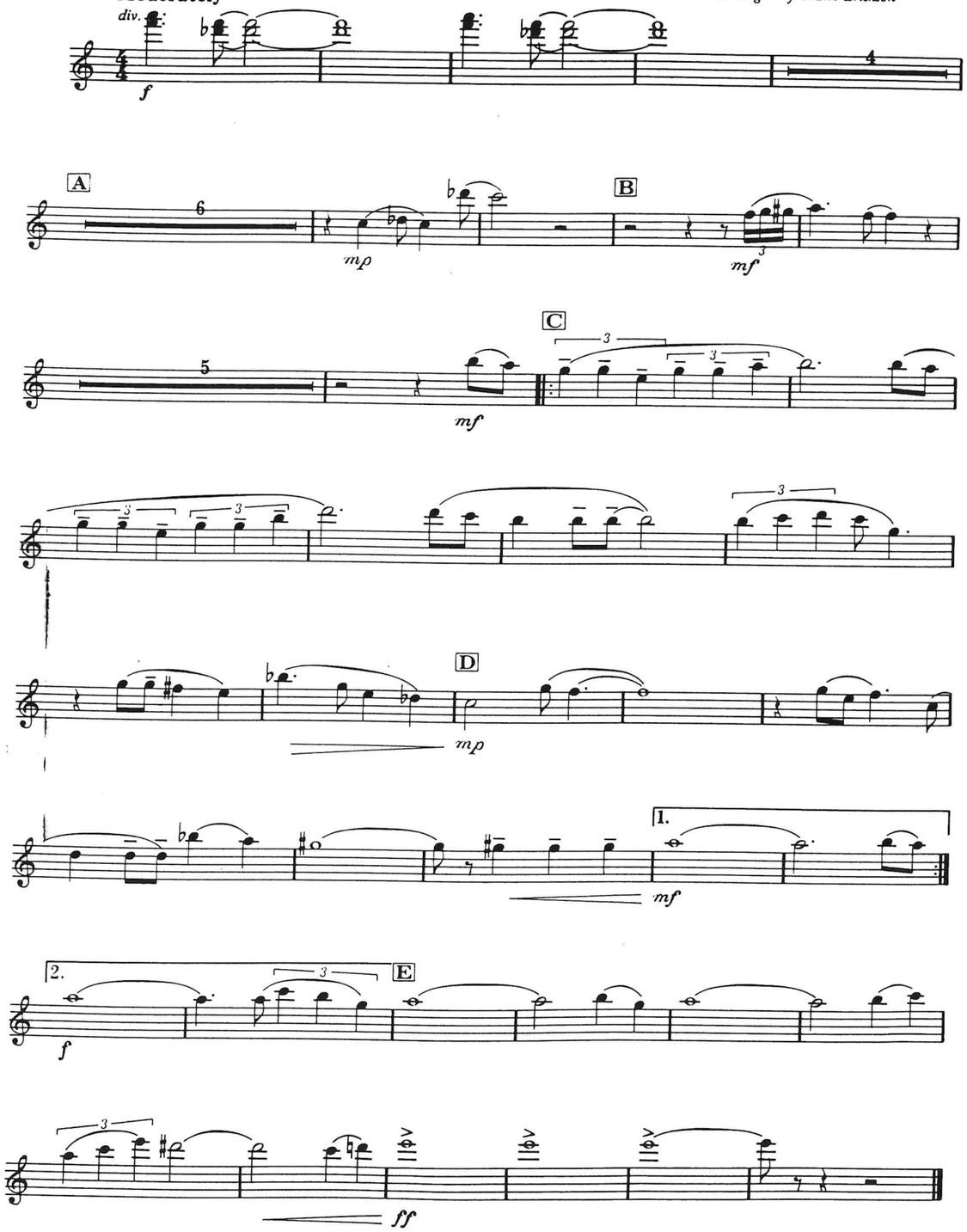

"Goldfinger" - Copyright © 1964 UNITED ARTISTS MUSIC LTD., London, England
All Rights for the U.S. and Canada Controlled by UNART MUSIC CORPORATION
All Rights of UNART MUSIC CORPORATION Assigned to CBS CATALOGUE PARTNERSHIP
All Rights Administered by CBS UNART CATALOG INC.
International Copyright Secured Made in U.S.A. All Rights Reserved